

development details



May 2004

Effective in R6V02:

John Deere Credit XML Interface Allows Real-time Authorizations

Effective in R6V02, PFW's new John Deere Credit (JDC) XML interface can be used to perform Farmplan, Powerplan and Agline authorizations in real-time over the Internet. Also, you can now perform authorizations for any dollar amount—without this interface, authorizations over \$500 need to be called into JDC. PFW is the first in the industry to provide this interface.

Enter your Farmplan, Powerplan or Agline transaction just as you always have (Fig. 1), except instead of entering an authorization number yourself, press <Enter> to request an authorization number from the system (Fig. 2). You will also have the ability to search and select from a list of Credit Plan numbers and Descriptive Billing Code numbers that can be optionally loaded on your system. Within seconds your authorization request will either be accepted (with an authorization number assigned to the invoice), or rejected.

The invoice will not be processed if the authorization is rejected, but an informational message will display that either explains why the transaction was rejected, or provides information on how to obtain more details. You will still continue to run the CheckF download program and transmit the day's transactions using the CheckF program for final posting to the customer's account.

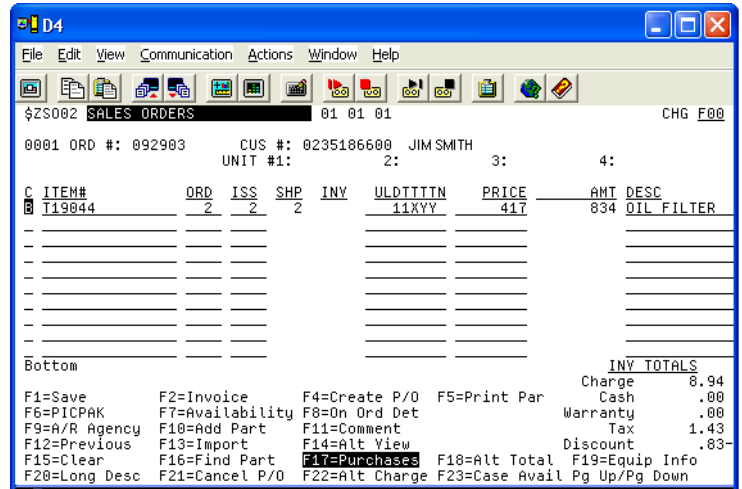

Fig. 1

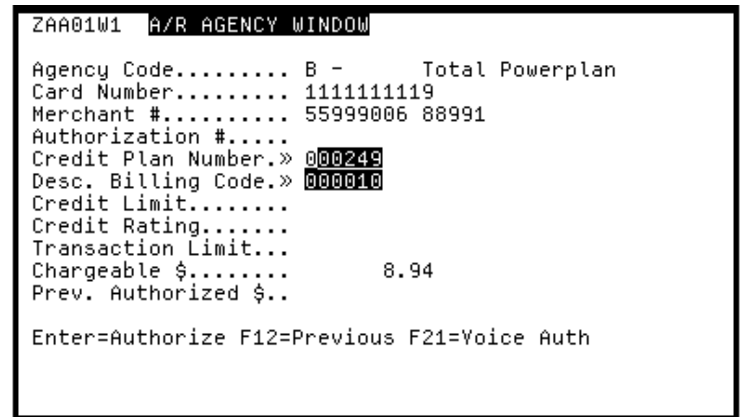

Fig. 2

For more information on this software feature and others, contact your PFW Sales Representative, James Brown or Brian Lewis at (519) 474-3700.



PFW Systems Corporation
850 Medway Park Court
London, Ontario
Canada N6G 5C6

support (519) 474-3700
fax (519) 474-3949
e-mail support@pfw.com
web www.pfw.com

Please Route Parts
 Service
 Sales
 Office