

development details



May 2008

New Enhancements for R6V06

Drag and Drop In Customer Portal Configuration

Coming in R6V06, you can drag and drop views within the active view (top of Figure 1) and between the active and Available Views on the “Customer Portal Sequencing” (Figure 1) window.

Figure 1

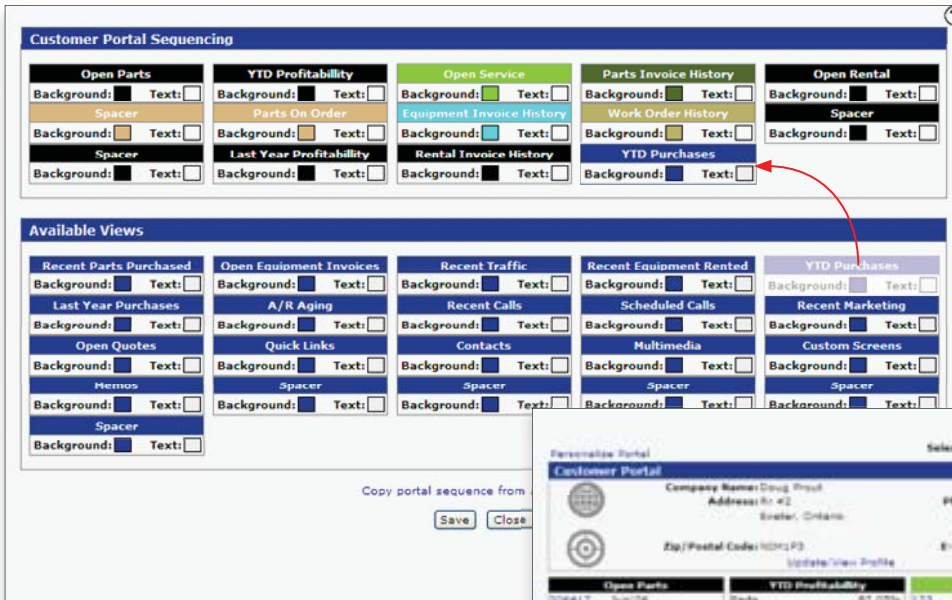

Simply click and hold your mouse on the view you want to add in the “Available Views” section and drag and drop it to the appropriate location above.

In Figure 1, the YTD Purchases view is dragged and dropped next to the Rental Invoice History View.

Figure 2

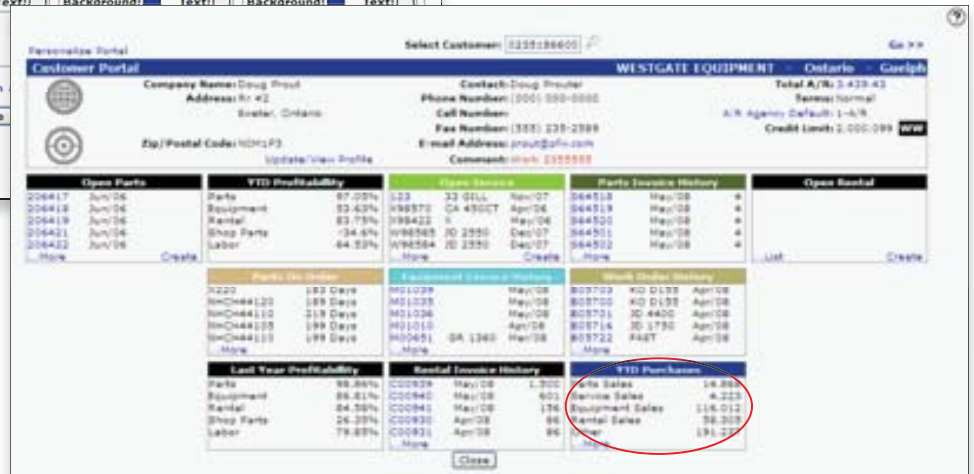

In Figure 2, the result from the saved drag and drop action is reflected in the “Customer Portal” window.

Positive Pay File Download

PFW has developed positive pay interfaces with a number of banks in Canada and the US. This interface downloads check data issued by IntelliDealer to a file that is then sent to the bank for validation.

For more information on these software features or to order R6V05, contact PFW Client Services at (519) 474-3700, or e-mail support@pfw.com.

R6V06 Coming Soon

PFW anticipates R6V06 to be out for General Availability as of June, 2008. Currently, the R6V06 release is in production at our beta customer sites. In preparation for this release, please be sure that you have loaded at least the IBM V5R4 release, which is the minimum IBM software release necessary to run R6V06. PFW's What's New for R6V06 document is available on pfw.com's Member's Only site.



PFW Systems Corporation
850 Medway Park Court
London, Ontario
Canada N6G 5C6

support (519) 474-3700
fax (519) 474-3949
e-mail support@pfw.com
web www.pfw.com | www.intellidealer.com

Please Route Parts
 Service
 Sales
 Office